

## HARWARD STREET

Begins at a stone M. on the West side of Washington Street which is S.  $77^{\circ}$  W. 58 feet from the center of the White Oak Tree at Mrs. Peterson's; thence S.  $87\frac{1}{2}^{\circ}$  W. 30 Rods to a Stone M.; then (Angle  $8^{\circ} 6'$ ) N.  $84\frac{3}{4}^{\circ}$  W. 39 R. 15 L. to a stone M. on the East side of High Street.

Book A.  
Page 512

Said Street to be two rods wide on the South side of the above line.

HIGH STREET *\*sec 2, 54*

Begins at a Pine stump, which is three feet east from a hole in ledge opposite land of Charles Russell, and runs S.  $15^{\circ}$  W. 32 Rods to a hole in ledge opposite land of Louis Evrard; the (Angle  $2^{\circ} 30'$ ) S.  $17^{\circ}$  W. 48 R. 13 L. to a hole in ledge opposite the house of Allison Brown; Then (Angle  $6^{\circ} 18'$ ) S.  $10^{\circ} 35'$  W. 30 R. 2 L. to a stone M. at Mrs. Peterson's north line. Then (Angle  $10^{\circ} 26'$ ) S.  $21^{\circ} 10'$  W. 36 R. 13 L. to a stone M. at north side of Harwood Street; then (Angle  $3^{\circ} 57'$ ) S.  $17^{\circ} 30'$  W. 22 R. 20 L. to a Stone M.--Then S.  $5^{\circ}$  W. 25 Rods to a stone M.--Then S.  $11^{\circ} 15'$  W. to a stone M. at the north side of Winship Street 35 R. 4 L.--Then Angle  $2^{\circ} 6'$  S.  $12^{\circ} 30'$  W. 28 Rods to a Stone M.--Then (Angle  $7^{\circ} 30'$ ) S.  $5^{\circ}$  W. 33 R. 9 L. to a stone M. at the S. W. Corner of Scott Morse's Land--Then (Angle  $9^{\circ} 40'$ ) S.  $14^{\circ} 35'$  W. 25 R. 20 L. to a hole in ledge marked H. Then (Angle  $3^{\circ} 10'$ ) S.  $11^{\circ} 25'$  W. 26 R. 21 L. to a hole in ledge; then (Angle  $10^{\circ}$ ) S.  $21^{\circ} 15'$  W. to center of a White Oak Tree, and 2 rods farther to a stone M.--Then (Angle  $17^{\circ} 7'$ ) S.  $4^{\circ} 15'$  22 rods to a stone M.--Then (Angle  $14^{\circ} 30'$ ) S.  $18^{\circ} 40'$  W. 16 R. through the center of a white oak tree to the rail road land or fence which is 5 links southerly from the center of the tree. Then from a point on the last line 6 rods 22 links from the Stone M. at the North end there of lay off a right angle to the West side of the Street to a stone M.--then S.  $29^{\circ}$  W. 12 Rods 12 L. to the S. W. corner of the Railroad Bridge. Then (Angle  $24^{\circ} 40'$ ) S.  $4^{\circ} 30'$  W. 29 Rods 8 links to a point opposite a hole in ledge on the East side of the street marked X.

Book A.  
Page 504

The East line of said street, then commences at a fence on the South side of the Railroad land and runs S.  $5^{\circ} 21'$  W. over a hole marked H. 26 R. 2 L. to the hole marked X above mentioned. Then S.  $14^{\circ} 45'$  W. 13 Rods to a Stone M. near the N. W. corner of the Widow Higgins' land--The (Angle  $7^{\circ} 51'$ ) S.  $22^{\circ} 20'$  W. 23 Rods 22 links to a bolt in ledge--then (Angle  $2^{\circ} 5'$ ) S.  $20^{\circ} 30'$  W. 8 R. 4 L. to a bolt in ledge at James Robbins North line--Then (Angle  $12^{\circ} 19'$ ) 18 Rods 9 links to South side of North Street--then (Angle  $10^{\circ} 30'$ ) S.  $2^{\circ} 45'$  E. 26 R. 9 L. to a stone M.--then (Angle  $10^{\circ} 45'$ ) S.  $7^{\circ} 20'$  W. 207 Feet 6 inches to the north side of Oak Street--N.B. The east line of the Street between the two last stations is a curve to the eastward, whose chord is the above line of 207 $\frac{1}{2}$  feet and whose versed sine is nine feet.

Then from the Stone M. at the north side of Oak Street at an angle with the cord line of  $13^{\circ} 5'$  the course is S.  $20^{\circ} 20'$  W. 20 R. 14 L. to a stone M. at the south side of Winter Street--thence (Angle  $2^{\circ} 35'$ ) S.  $23^{\circ} 2'$  W. 64 R. 23 L. to a stone M. at the N.W. corner of the school house lot--then (Angle  $8^{\circ} 20'$ ) S.  $15^{\circ}$  W. )by a hole 2 rods 14 links from last station) 18 R. 10 L. to a stone M. at the N. W. corner of John Tucker's fence--then (Angle  $11^{\circ} 30'$ ) S.  $26^{\circ} 20'$  W. 34 R. 4 L. (Over a hole in ledge at the North side of Granite Street) to a hole in ledge marked H.--then (Angle  $18^{\circ} 43'$ ) S.  $7^{\circ} 25'$  37 rods 23 links to the S. W. corner of William M. Rogers' barn--then (Angle  $7^{\circ} 23'$ ) S.  $15^{\circ}$  W. 11 Rods 10 L. to a stone M. at the North side of South Street--Then (Angle  $6^{\circ} 30'$ ) S.  $21^{\circ} 35'$  W. 12 R. 23 L. to a stone M.--then (angle  $1^{\circ} 24'$ ) S.  $22^{\circ} 50'$  W. 12 R. 2 L. to the stone M.--then (Angle  $6^{\circ} 43'$ ) S.  $29^{\circ} 30'$  W. 23 R. 14 L. to a Pine tree, where the lower rail of the fence is nailed on--then (Angle  $20^{\circ} 20'$ ) S.  $9^{\circ} 15'$  W. 38 R. 14 L. to a hole in rock opposite South window of William Morris's House and same course 30 Rods to a stone M.--Then (Angle  $17^{\circ} 22'$ ) S.  $8^{\circ}$  E. 27 R. 17 L. to a stone M. at the North side of Pine Street, and same course 3 rods 11 links to a stone M.--then (Angle  $14^{\circ}$ ) S.  $5^{\circ} 30'$  W. 51 R. 21 L. to a Stone M.--Then (Angle  $22^{\circ} 40'$ ) S.  $28^{\circ} 15'$  W. 15 R. 7 L. to the North West corner of William Weeks' wood house.--then (Angle  $9^{\circ} 50'$ ) S.  $18^{\circ} 30'$  W. 19 Rods to a



Stone M.--then (Angle  $16^{\circ} 10'$ ) S.  $25^{\circ} 20'$  W. 11 R. 8 L. to a stone M. Then (Angle  $14^{\circ} 20'$ ) S.  $19^{\circ} 40'$  W. 14 R. 15 L. to a Stone M.--then (angle  $14^{\circ} 30'$ ) S.  $5^{\circ} 30'$  W. 16 Rds to a stone M.--then (Angle  $17^{\circ} 20'$ ) S.  $11^{\circ} 30'$  E. 9 R. 21 L. to a stone M. then (Angle  $22^{\circ} 35'$ ) S.  $10^{\circ} 45'$  W. 7 R. 2 L. to a Stone M. at the North side of Marshall Street.

Then (Angle  $20^{\circ} 15'$ ) S.  $31^{\circ} 10'$  W. 20 R. 6 L. to a stone M. then (Angle  $9^{\circ} 25'$ ) S.  $21^{\circ} 45'$  W. 21 Rds 5 Links to a hole in the ledge--then (angle  $7^{\circ}$ ) S.  $15^{\circ}$  W. 14 R. 5 L. to a stone M. Then (Angle  $4^{\circ}$ ) S.  $19^{\circ}$  W. 32 rds to a stone M.--then (Angle  $17^{\circ} 15'$ ) S.  $1^{\circ} 45'$  W. 12 R. 6 Links to a stone M.--then (Angle  $7^{\circ} 41'$ ) S.  $11^{\circ} 16'$  E. to a stone M. at the line of West Bath--said street to be forty feet wide on the westerly side of the above line and where it crosses the railroad, the above width is increased by carrying the west line farther west, in order to bridge the railroad conveniently, there the East and West lines are both run as described above.

#### HIGH STREET WIDENED

Beginning on Center Street two feet East from the bound of High Street running parallel with said Street to Winter Street. Then beginning on Winslow Street six feet West of the West line of High Street and running parallel with said Street to Chestnut Street.

Book B  
Page 116

#### HIGH STREET

Beginning on the East line of High Street at a point five feet northerly of the range of the North line of the Western Avenue, and running in a straight line southerly to a point on the North line of South Street six feet, six inches, Easterly from the present corner of High and South Streets about three hundred and twenty feet. The west line begins on the west line of High Street, six feet northerly of Western Avenue and runs southerly parallel with the first described line and forty feet distant there from about two hundred twenty six feet to the present line of High Street, All the land taken besides that which belongs to the Orphan's Home property is a small gore at the North east corner of land of Seth T. Woodward, three feet wide at the North end and twenty six feet on the street containing thirty nine square feet.

Vol. 5  
July 6, 1870

#### HIGH STREET

The relaying out of High Street in the Winnegance District.

Beginning on the West line of said Street at point which the Southerly line of the Street from Winnegance bridge meets, and which is 10 rds 23 links southerly from a monument in front of the house of Harvey Morse, thence S. 38 W. to a stake in front of Isaac Rich's house 20 rds, thence (angle  $9^{\circ} 16'$ ) S.  $47\frac{1}{4}^{\circ}$  W. 14 Rds to a stake which is 19 feet S.  $7^{\circ}$  E. from the center of a Balm of Gilead Tree, thence (angle  $20^{\circ} 03'$ ) S.  $68\frac{1}{4}^{\circ}$  W. 11 Rds to a hole in the ledge, thence (Angle  $15^{\circ} 29'$ ) S.  $52\frac{1}{4}^{\circ}$  W. 7 rds 9 links to a hole in the ledge, thence (angle  $18^{\circ} 29'$ ) S.  $34\frac{3}{4}^{\circ}$  W. 4 rds 14 links to a hole in the ledge, thence (angle  $5^{\circ} 22'$ ) S.  $29^{\circ} \frac{3}{4}$  West, 7 rds 3 links to a hole in a stone  $3\frac{1}{2}$  feet S. of a well, thence (angle  $3^{\circ} 17'$ ) S. 26 W. 22 rds to a hole in the ledge thence (Angle  $18^{\circ} 08'$ ) S.  $44\frac{1}{4}^{\circ}$  W. 27 rds to a stake, thence (angle  $14^{\circ} 02'$ ) S.  $30\frac{1}{4}$  W. 16 rds (over a hole in the ledge 8 rds 14 links and 7 rds 11 links further to a stake thence (angle  $29^{\circ} 10'$ ) S.  $59\frac{3}{4}^{\circ}$  W. 8 rds to a stake, thence (Angle  $15^{\circ} 42'$ ) S.  $83\frac{1}{2}^{\circ}$  W. 6 rds to a stake, thence (Angle  $27^{\circ} 28'$ ) S.  $46\frac{1}{4}^{\circ}$  W. 8 rds 8 links to a hole in a rock, thence (angle  $21^{\circ} 47'$ ) S.  $68\frac{1}{4}^{\circ}$  W. 23 rds 3 links to a stake, thence (angle  $6^{\circ} 08'$ ) S.  $74^{\circ}$  15' W. 9 rds to a stake, thence (angle  $28^{\circ} 28'$ ) S.  $46^{\circ}$  W. 20 rds to a stake, thence (angle  $2^{\circ}$ ) S.  $44^{\circ}$  W. 22 rds to a hole in a rock on the line of West Bath, said street to be forty feet wide on the easterly and southerly side of the above line.

Vol. 5  
Oct. 11, 1872

HIGHLAND STREET

Commencing at the North West corner of land owned by the heirs of David W. Coombs, thence running in a straight southerly course to the south west corner of land owned by Allron P. Chaney, said course and line being the east side of Pine Street Court, thence running on a straight line with said East side of Pine Street Court, to a stake on Corliss Street, the Street to be thirty three feet wide on the West side of the line described.

June 3/74

Vol.6  
Page 58

HIGHLAND STREET

Beginning on the Northwest corner of land of David M. Coombs on the south side of Pine Street, thence southerly by the East line of Pine Street Court to land of John and Horace Warr, thence continue the same course seventy three feet to land of Warren Fowles, thence to continue the same course to the north line of Corliss Street about seventy three feet, the said line and course to be the east side of said Street. The Street is to be thirty feet wide. Relaid out June 3/74 See page 57. Vol 6.

Vol.4  
Page 236  
Apr.18,1868  
See Order  
Sept. 2/68

HINCKLEY STREET

Beginning at a monument on the West line of Washington Street, 134.7 feet southerly from the monument at the south corner of Spring Street and making an angle 72° 18' with the west line of Washington Street and running about N. 83½ West 518 feet to a monument upon the east line of Middle Street 120-4 feet south of the monument at the south corner of Spring Street the above described line to be the north line of the street. The south line of the street begins at the north west corner of land of one Avery upon the East line of Middle Street and 24 feet southerly from the monument upon the north line of the street thence running south 83½ E parallel with the north line of said street and twenty four feet distant therefrom 310 feet, thence making a deflection toward the south and running 120 feet to the west line of Washington Street and intersecting said line 31 feet southerly from the monument upon the north side of said street.

Vol.10  
Page 477  
Nov.1,1893

HUNT STREET

Beginning on the West side of Washington Street, one rod south of Alexander Robinson's North east corner at a monument, thence westerly to a point one rod south of said Robinson's old North line to Middle Street. Said Street to be two rods wide, north of said line.

June 7th, 1865

Vol.3  
Page 545



Sketch of Upper Extremity of  
HIGH STREET

Scale: 1" = 30'  
Nov. 1961

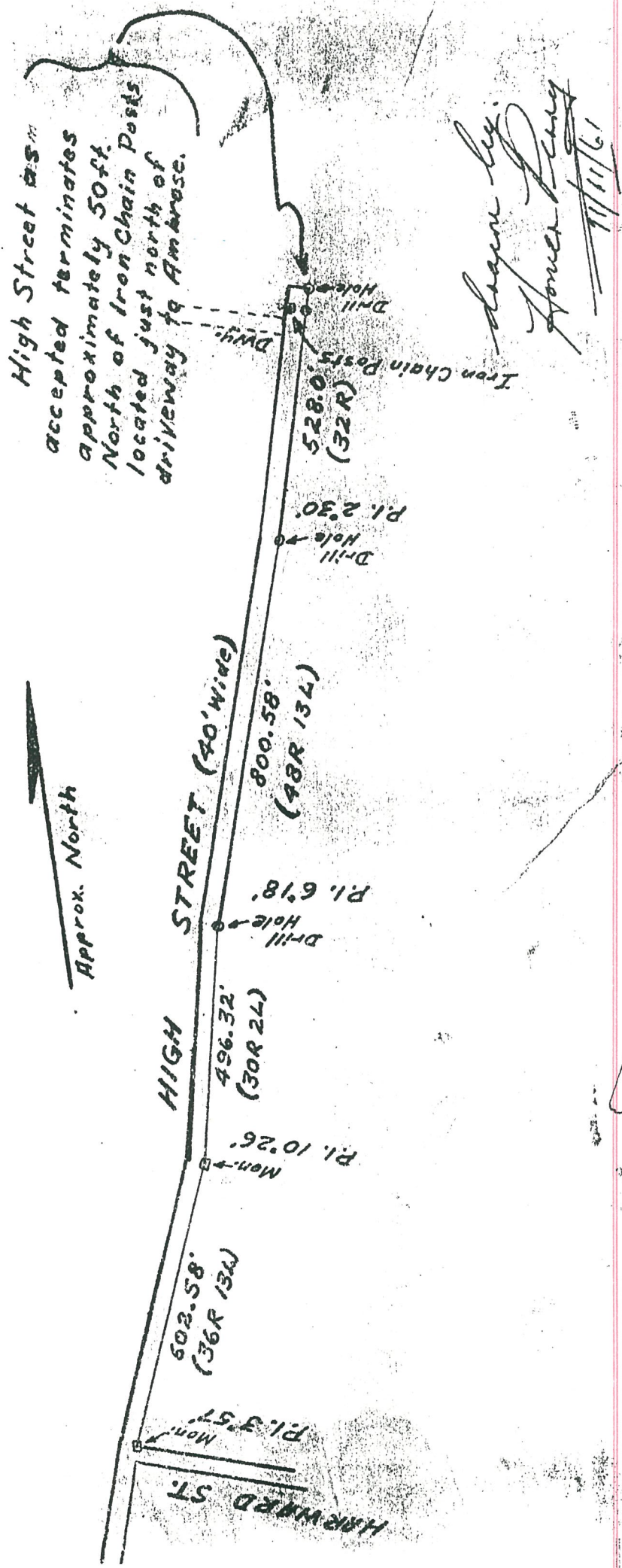

JUDKINS AVENUE

BEGINNING on the westerly side of Oak Grove Avenue, at a point marking the southeast corner of land of Sherred Corp. as described in deed dated August 23, 1971 and recorded in Sagadahoc County Registry of Deeds in Book 377, Page 1147; thence in a general southeasterly direction following a curve to the right, having a radius of fifteen (15) feet and along land of Sherred Corp. to a granite monument set in the ground; thence N 81°-45'-30" W (bearing 1954) along land of Sherred Corp. a distance of four and fifty-nine hundredths (4.59) feet to granite monument; thence in a westerly direction along land of Sherred Corp. and following a curve to the left, having a radius of four hundred seventythree and two hundredths (473.02) feet and a length of four hundred forty-six and nineteen hundredths (446.19) feet (446.19 is derived from the distance of 456.96 feet as shown on "Plan Showing a Portion of Land of Harold J. Sonio and Frank Allegrin, to be Acquired by the City of Bath, Maine", dated September, 19454 and recorded in the Sagadahoc County Registry of Deeds in Plan Book 5, Page 55, less the distance of 8.77 feet as shown on "Standard Boundary Survey for Nathaniel S. Clifford, Judkins Avenue & Oak Grove Avenue, Bath, Maine", dated March 19, 1986 and recorded in Sagadahoc County Registry of Deeds in Plan Book 22, Page 81), to a monument set in the ground and land of Sherred Corp.; thence along land of Sherred Corp. and along the arc of a five hundred thirty-three and two hundredths (533.02) foot radius curve to the left, a distance of eight and seventy-seven hundredths (8.77) feet to the point of tangency of said curve, as more particularly shown on "Standard Boundary Survey for Nathaniel S. Clifford"; thence S 49°-20' W (bearing 1954) along land of Sherred Corp. a distance of forty-one and thirty-four hundredths (41.34) feet to a point marking the easterly corner of land now or formerly of Richard C. Cillo and Susan E. Cillo as described in deed recorded in Sagadahoc County Registry of Deeds in Book 677, Page 318; thence S 49°-20' E (bearing 1954) along land now or formerly of Cillo a distance of two hundred eighty-four and eighty-six hundredths (284.86) feet to a four inch by four inch (4"x4") granite monument set in the ground near the Old Brunswick Road so-called; thence in a general northwesterly direction following a curve to the right, having a radius of fifteen (15) feet, to the northeasterly side of the Old Brunswick Road, so-called; thence in a general southerly direction along the northeasterly side of Old Brunswick Road a distance of eighty-eight and sixty-five hundredths (88.65) feet to a point and land now or formerly of Mark A. Gilbert and Joanne F. Gilbert; thence in a general north-easterly direction following a curve to the right, having a radius of fifteen (15) feet, to a point; thence N 49°-20' E (bearing 1954) along land now or formerly of Gilbert, and land now or formerly of John R. Shorey and Davee B. Shorey, a distance of two hundred eighty-seven and thirty-two hundredths (297.32) feet, to an iron pipe found and land now or formerly of Claudette J. Cote; thence along land now or formerly of Cote a distance of fifty-two and forty-one hundredths (52.41) feet to a point; thence following a curve to the right, having a radius of four hundred seventy-three and two hundredths (473.02) feet and a length of four hundred three and seventy-five hundredths (403.75) feet, and running along the northerly side line of land now or formerly of said Cote, land now or formerly of Charlene J. Nicolino, and land now or formerly of Leroy K. Hawes, to the point of tangency of said curve; thence S 81°-45'-30' E (bearing 1954) along land of Hawes a distance of four and fifty-nine hundredths (4.59) feet to a point; thence following a curve to the right, having a radius of fifteen (15) feet, to the west side of Oak Grove Avenue; thence N 8°-14'30" E (bearing 1954) along Oak Grove Avenue a distance of ninety (90.00) feet to the point of beginning.

Accepted

May 7, 1986

The above described premises, commonly referred to as Judkins Avenue, is more particularly shown on survey entitled "Plan Showing a Portion of Land of Harold J. Sonia and Frank Allegrin, to be Acquired by the City of Bath, Maine",



by: Wright and Pierce, E.E., Scale: 1'=50', dated September 1954 and recorded in the Sagadahoc County Registry of Deeds in Book 5, Page 55 (bearing 1954).

Reference may also be made to the following surveys:

1. Property Plan, Bath Iron Works Corp., Bath, Maine, by: Wright & Pierce, C.E., Scale: 1'=60', dated March 8, 1956 and recorded in the Sagadahoc County Registry of Deeds in Plan Book 6, Page 14; and

2. Standard Boundary Survey for Nathaniel S. Clifford of Land Owned by Sherred Corp., Judkins Avenue & Oak Grove Avenue, Bath, Maine, Scale: 1'+50', by Aliberti, Larochelle Hodson, dated March 19, 1986 and recorded in Sagadahoc County Registry of Deeds in Plan Book 22, Page 81.

KENNEBEC CIRCLE

Street to be twenty feet wide. Starting 115 feet south on Water Street from the property line on the corner of Blasland Lane and Water Street and going in a westerly direction on an arc the radius of which is 200 feet. The center of the radius to be the property line of Water Street and continuing for a distance subtended by 23 degrees. Thence from this same radius line and with a center on this radius line northwesterly by an arc with a radius of 100 feet for a distance subtended by an arc of 45 degrees and thence in a northerly direction by an arc with a radius of 62 feet for a distance of arc subtended by an angle of 43 degrees and thence into Blasland Lane.

Vol. 21  
Pge. 526-7  
Sept. 4, 1940

*Discontinued  
(3/23/66)*

Meaning and intending to lay out said proposed street as shown on plan dated July 29, 1940, drawn by Alencz J. Harriman.

KING STREET

Begins at a Stone M. on the East side of Washington Street, and runs S. 81° E. 9 R. 23 L. to a Stone M. on the West side of Water St., Said street to be two rods wide on the North side of the above line.

Book A.  
Page 519

KING STREET (REVISED)

A parcel of land on the east side of Washington Street and the north side of King Street where side lines of Washington and King Streets intersect at corner, which said parcel of land lies between the following described lines: Beginning at said described corner and extending northerly along the east sideline of Washington Street a distance of fifty (50') feet to a point; also a line beginning at said corner of Washington Street and King Street and extending easterly along the north sideline of King Street a distance of fifty (50') feet to a point; these points connected by an arc of fifty (50') foot radius, the center of which is at a point northeasterly from the corner formed by the easterly line of Washington Street and the northerly line of King Street, at a distance such that the intersections of said arc of fifty (50') foot radius intersects Washington and King Streets and is tangent to King Street. The foregoing parcel of land being the same as shown and described on plan of said streets on file with the City Clerk of the City of Bath and attached to and made a part of the petition for the laying out of said public street.

KING STREET  
(Revised)  
July 6, 1960  
Vol. 25,  
Page. 435

KENNEBEC CIRCLE

Discontinued in accordance with petition and plan of Bath Iron Works Corporation.

Vol. 26.  
Page 425  
(3/23/66)

KENNEBEC CIRCLE

Oct. 3, 1984

All that land situated in Bath, County of Sagadahoc, State of Maine, shown as roads and designated as Mill Pond Circle, Mill Pond Drive, and Kennebec Circle, as shown on a Plan of Mill Pond for The Kennebec Group drawn by Main-Land Consultatns, Inc., dated May 29, 1980 and recorded in Plan Book 17, Page 12 of the Sagadahoc County Registry of Deeds, to which plan and its record reference is hereby made for a more particular description.

The Grantee herein, The City of Bath, accepts the dedication of the roadways above described subject to the condition that the Grantor, George H. Glover, Jr., will retain responsibility for any repairs to that portion of the road area beginning at the entrance to the Mill Pond Subdivision on the Old Brunswick Road and running southwesterly and southerly to a line which is the easterly extension of the southerly line of Lot No. 22, which repairs are necessitated as a result of damage occurring from the date hereof through May 1, 1985, caused by drainage, runoff, storm flowage, frost, washout, or the like.



## LAMBARD'S LANE

Beginning on the corner of Front Street and Lambard's Lane at the South west corner of land of the Corporation of the Sagadahoc Bank, thence running easterly by said Bank Lot and Land of Peleg Wadsworth to Commercial Street--said line to be the Northerly side of said new Street which is to extend in width southerly from said line about twenty four feet to land of the United States, called the "Custom House Lot", all of the said street so laid out as aforesaid, being that formerly and hitherto called Lambard's Lane situated in said Bath.

Book B.  
Page 425

## LIBBY'S COURT OR STREET

Beginning at a point in or near the Westerly side line of Middle Street said point standing 17.91 feet Southerly from the southeast corner of house numbered 352 Middle Street and 22.40 feet distant northerly from the North Easterly corner of house numbered 490 Middle Street. Thence running North 79 Degrees and 30 minutes West 309.19 feet to a point 27 feet northerly from and square to the line as described; thence same course 79.29 feet to Land of Palmer Estate. Total distance from point of beginning to the fence being 388.49 feet. Said Court to be 27 feet in width and laying on the Southerly side of the above described line, over land reserved for a Court or Street.

Vcl. 14  
Page 509  
Sept. 7, 1810

## LINCOLN STREET

Begins at a stone M. on the South side of North Street at a point where the West line of the Brunswick Road would strike if continued, thence S. 27° 35' E. 116 R. 14 L. to the East side of Stone M. opposite Academy Street, then (Angle 17° 33') S. 10° 15' E. 42 R. 22 L. to a stone M. at the North line of Center Street.

Book A  
Page 511

Said street to be three rods wide on the easterly side of the above line.

## LINCOLN AND NORTH STREETS

By continuing the Easterly line of the Street or Avenue leading from Maple Grove Cemetery to North St., across North Street striking land of Elbridge Randall forty one feet and eight inches easterly of the corner of Lincoln and North Street; thence on the same course over land of said Randall, seventy one feet and eight inches to Lincoln Street.

Vcl. 6  
Page 177  
Sept. 5/75

September 15th, 1875

## LINDEN STREET

Begins on the East side of Washington Street 27 feet 8 inches Southerly from the S. W. corner of A. R. Mitchell's land, and runs S. 86½° E. 20 R. 2 L. to a stone M. on the West side of Front Street passing six feet southerly of the S. E. Corner of the brick House occupied by John O. Fiske.

Book A  
Page 521

Said Street to be two rods wide on the south side of the above line.

## LEMONT STREET

Beginning on the East side of High Street; at a stake nine feet South of the North West corner of the fence on the land of William Bates, thence South 71½ degrees East 25 Rods 20 links to a stake 5 feet north of the Northwest corner of Mrs. P.F. Sprague's house, thence South 68½ degrees East 1½ Rods 18½ links, to a stake opposite the West side of Middle Street; thence South 75 degrees east 29 rods, 5 links to a point opposite the east side of Washington Street, at a stake.

Vcl. 3  
Page 79

Said Street to be forty feet wide on the North side of said courses and monuments. Located and established June 25th, 1860.



LORD STREET

Book A.  
Page 519

Begins at a stone M. on the West side of Water Street, and runs N. 75° W. to a stone M. at the east side of Washington Street--to be two rods wide on the south side of the above line.

LIBERTY STREET

Vol. 23  
Pages 348-349  
January 5,  
1949

Beginning at a point on the east line of High Street, which point is Three Hundred Ninety-Five and Eighty-Three Hundredths (395.83) feet north from the north line of South Street, and thence running south eighty-eight (88) degrees twelve (12) minutes east Three Hundred Seventy-three and Sixty-seven Hundredths (373.67) feet. This line described is Five and Eight Hundredths (5.08) feet northerly from the northwest corner of foundation at house numbered 5 Liberty Street, and Three and Eighty-three Hundredths (3.83) feet northerly from the northwest corner of foundation at house numbered 27 Liberty Street.

The above described line to be the southerly line of said way or street; said way or street to be twenty (20) feet in width".

LORD STREET

Vol. 24,  
Page 504  
(11/2/55)

*Discontinued*

Lord Street Discontinued by action of City Council - November 2, 1955 per petition of John H. Dewell, President - Bath Iron works Corporation.